

PICS GLOBAL: POLARGY INTEGRATED CEILING SYSTEM INSTALLATION GUIDE

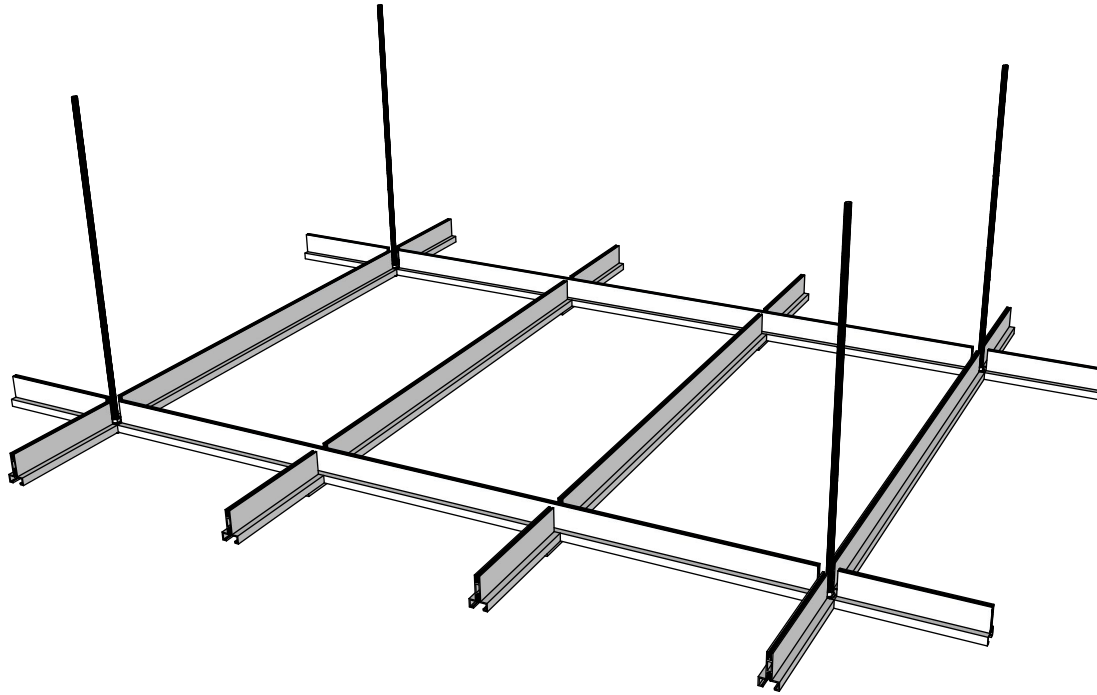

SEQUENCE OF INSTALLATION OVERVIEW

- 1) PREPARE THE ROOF WITH SUPPORT POINTS - TYPICALLY ROWS OF STRUT TO PRECAST TEES OR TO TRUSS/BEAMS.
- 2) ADD THE PERIMETER WALL ANGLE USING LASER FOR SETTING ELEVATION.
- 3) HANG THE RODS; CUT TO 1" BELOW CEILING ELEVATION USING LASER GUIDE. ADD UPPER NUT AT CEILING ELEVATION.
- 4) BUILD ASSEMBLY TABLE/JIG FOR MAKING 4'X12' GRID SECTIONS.
- 5) ASSEMBLE 4'X12' GRID SECTIONS.
- 6) INSTALL 4'X12' GRID SECTIONS SPACED EVERY OTHER 4'; SECURE WITH WASHERS AND NUT TO RODS.
- 7) INSTALL 4' CROSS TEES BETWEEN 4'X12' GRID SECTIONS.
- 8) ADD EDGE TEES TO PERIMETER.
- 9) ADD EDGE TRIM PIECES TO WALL ANGLE BETWEEN EDGE TEES.



POLARGY

DATE CREATED
FEBRUARY 24, 2023

COMPANY
Polargy, Inc.
800 W. El Camino Real
Suite 180
Mountain View, CA 94040

TITLE
**PICS Global
Structural Ceiling
Installation Guide**

REV. PAGE
0 01

— ADD INTERMEDIATE STRUT SUPPORT AS NEEDED BASED ON ROOF TYPE AND STRUCTURAL REQUIREMENTS SET BY INSTALLER'S, OR PROJECT'S, ENGINEER.

— PRECAST DEPICTED FOR REFERENCE

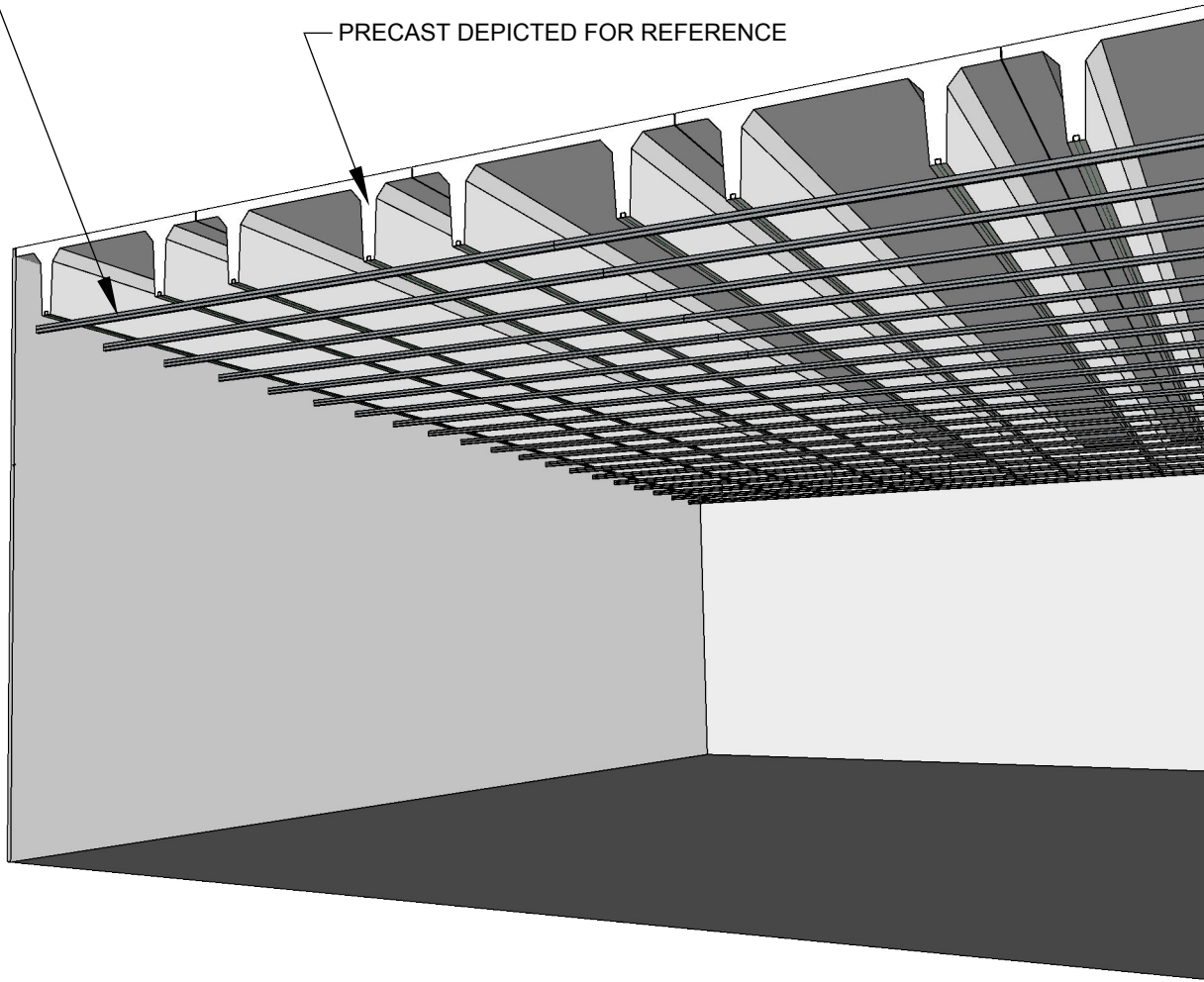

POLARGY

DATE CREATED
FEBRUARY 24, 2023

COMPANY
Polargy, Inc.
800 W. El Camino Real
Suite 180
Mountain View, CA 94040

TITLE
**PICS Global
Structural Ceiling
Installation Guide**

| | |
|------|------|
| REV. | PAGE |
| 0 | 02 |



POLARGY

DATE CREATED
FEBRUARY 24, 2023

COMPANY
Polargy, Inc.
800 W. El Camino Real
Suite 180
Mountain View, CA 94040

TITLE
**PICS Global
Structural Ceiling
Installation Guide**

REV. PAGE
0 03

ADD WALL ANGLE WITH TOP OF
HORIZONTAL FLANGE AT CEILING
ELEVATION (FOR FIXED PERIMETER)

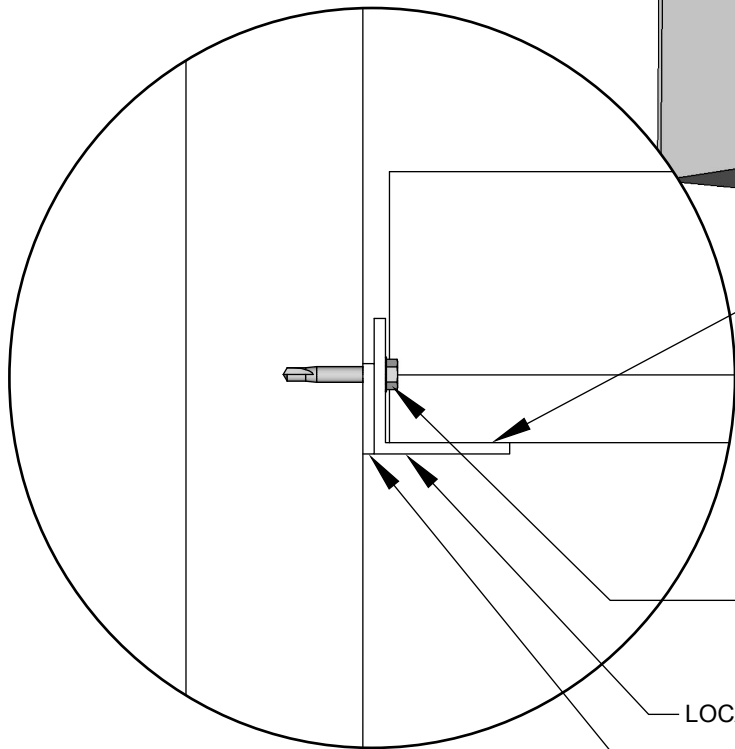
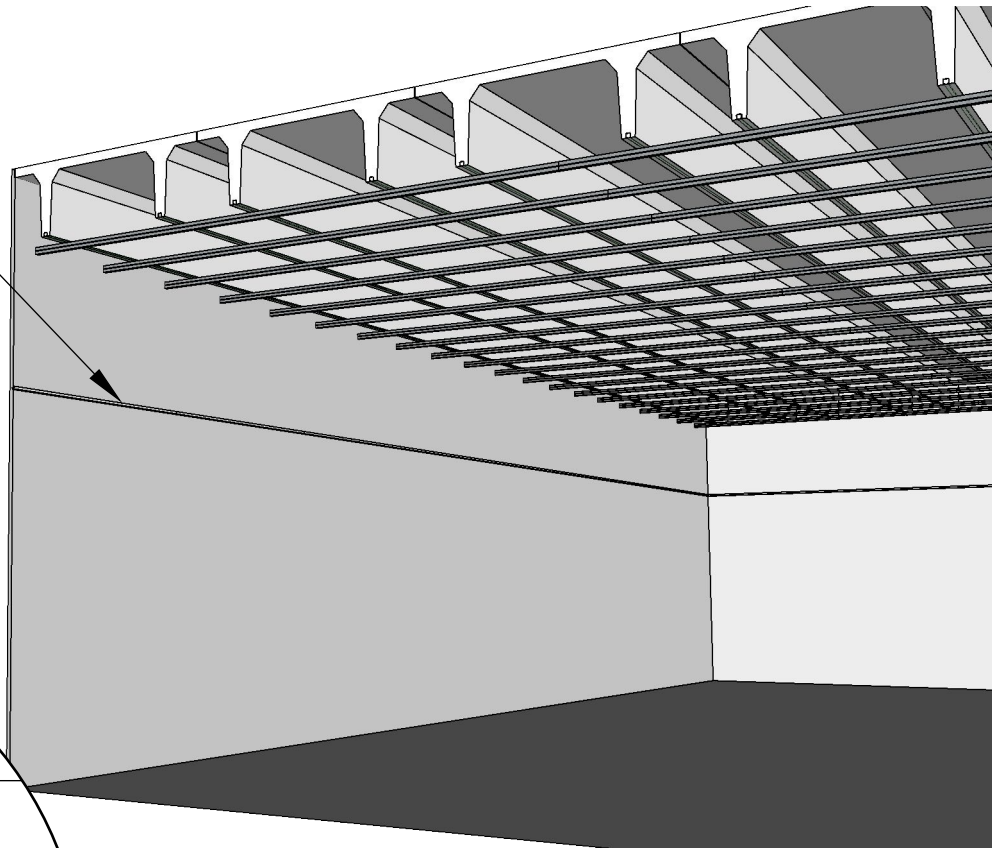

CEILING ELEVATION AT TOP SIDE OF WALL ANGLE

METAL WALL STUDS: MINIMUM #10 SHEET SCREWS,
EVERY 2.0' ON CENTER

CONCRETE WALLS: 0.157" DIAMETER PAF, 1.5" EMBEDMENT,
EVERY 2.0' ON CENTER

LOCATION 1/8" BELOW CEILING ELEVATION

GASKET INSTALLED BETWEEN WALL ANGLE & PERIMETER WALL

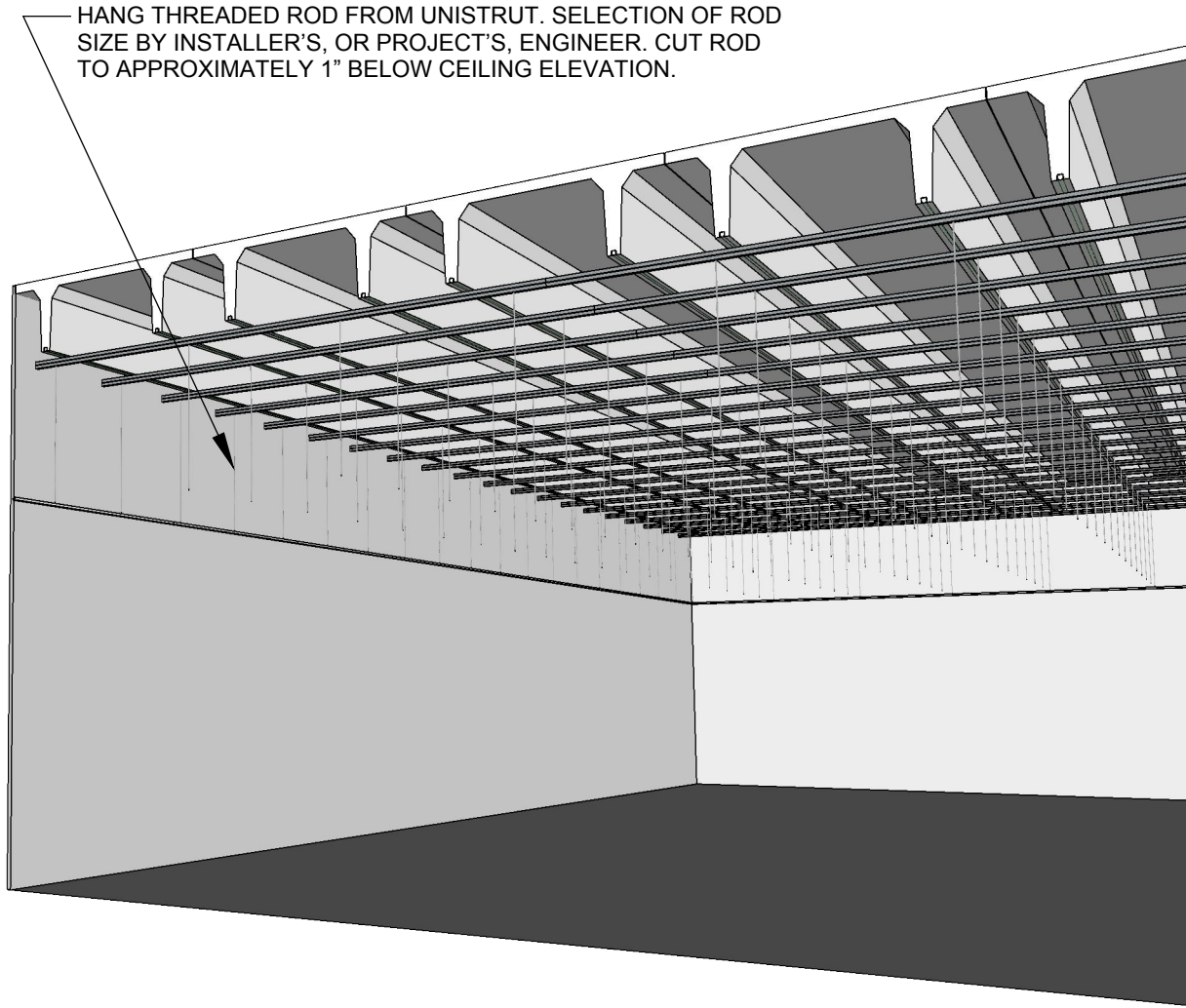

HANG THREADED ROD FROM UNISTRUT. SELECTION OF ROD SIZE BY INSTALLER'S, OR PROJECT'S, ENGINEER. CUT ROD TO APPROXIMATELY 1" BELOW CEILING ELEVATION.



POLARGY

DATE CREATED
FEBRUARY 24, 2023

COMPANY
Polargy, Inc.
800 W. El Camino Real
Suite 180
Mountain View, CA 94040

TITLE
**PICS Global
Structural Ceiling
Installation Guide**

| | |
|------|------|
| REV. | PAGE |
| 0 | 04 |



POLARGY

DATE CREATED
FEBRUARY 24, 2023

COMPANY
Polargy, Inc.
800 W. El Camino Real
Suite 180
Mountain View, CA 94040

TITLE
**PICS Global
Structural Ceiling
Installation Guide**

REV. PAGE
0 05

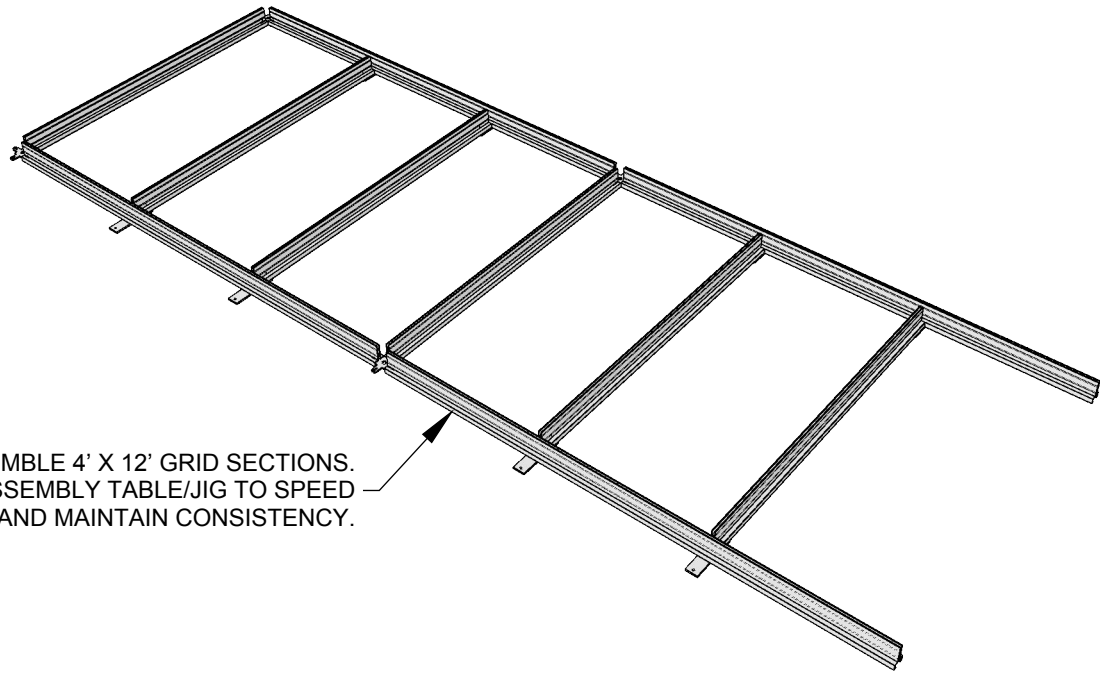

PREASSEMBLE 4' X 12' GRID SECTIONS.
BUILD ASSEMBLY TABLE/JIG TO SPEED
UP AND MAINTAIN CONSISTENCY.

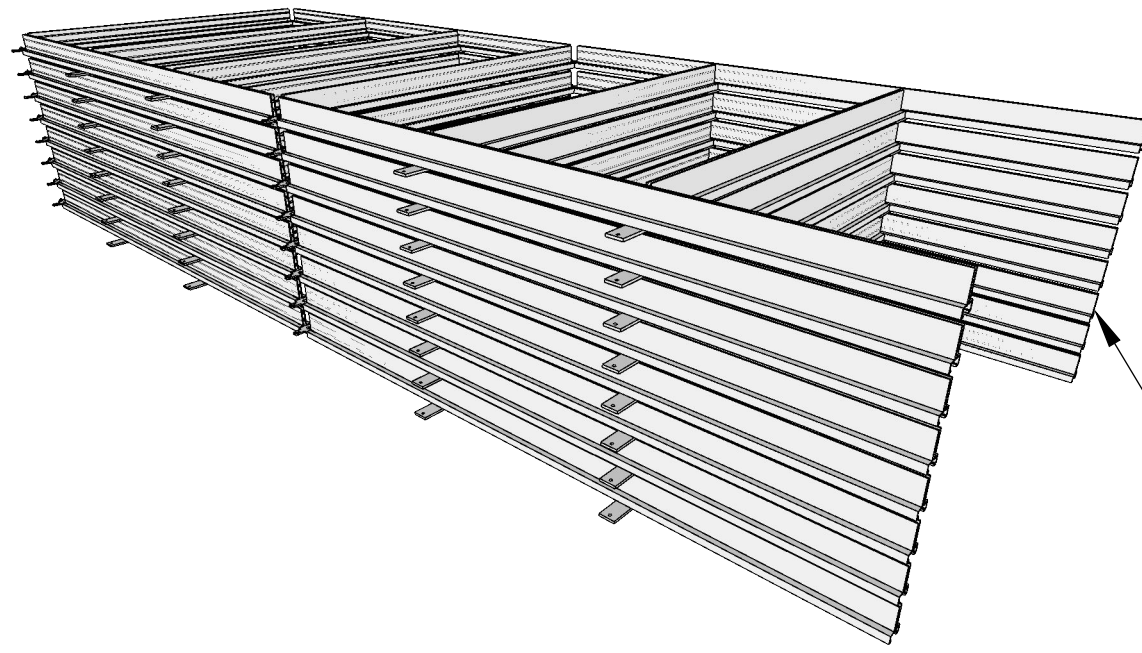

STACK & STAGE GRID SECTIONS
AS NEEDED. BRACKETS SHOULD
PROTECT BOTTOM SURFACE FROM
SCRATCHING WHILE STACKED.
(IF NECESSARY, PLACE CARDBOARD,
OR SIMILAR, BETWEEN LAYERS TO
PREVENT RUBBING).



POLARGY

DATE CREATED
FEBRUARY 24, 2023

COMPANY
Polargy, Inc.
800 W. El Camino Real
Suite 180
Mountain View, CA 94040

TITLE
**PICS Global
Structural Ceiling
Installation Guide**

REV. PAGE
0 06

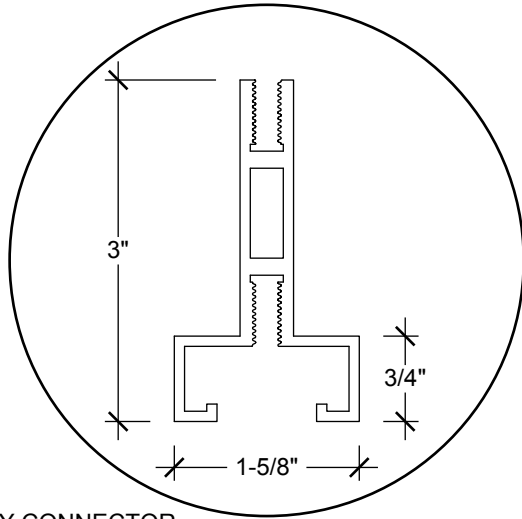

6' MAIN RUNNERS
=70.375" LG. FOR 72.0" O.C.
=71.375" LG. FOR 73.0" O.C. (STANDARD TILE SIZES)

4' CROSS TEES
=46.375" LG. FOR 48.0" O.C.
=46.975" LG. FOR 48.6" O.C. (STANDARD TILE SIZES)

CROSS TEE CONNECTOR
(INSTALLED BELOW CHANNEL)

4-WAY CONNECTOR
(INSTALLED INSIDE CHANNEL)

1/4-20 X 1.5" HEX HEAD BOLT
(STEEL, FULLY OR PARTIALLY THREADED),
TIGHTENED TO **50 IN-LBS**

3/8-16 X 3/4" HEX HEAD BOLT
(STEEL, FULLY THREADED)
W/ 3/8" WASHER INSTALLED
INTO 3/8-16 STRUT NUT (P3008),
TIGHTENED TO **19 FT-LBS**

1/4-20 X 3/4" HEX HEAD BOLT
(STEEL, FULLY THREADED),
TIGHTENED TO **50 IN-LBS**

FIELD ASSEMBLE JIG TABLE ON WHICH
4' X 12' SECTIONS ARE BUILT

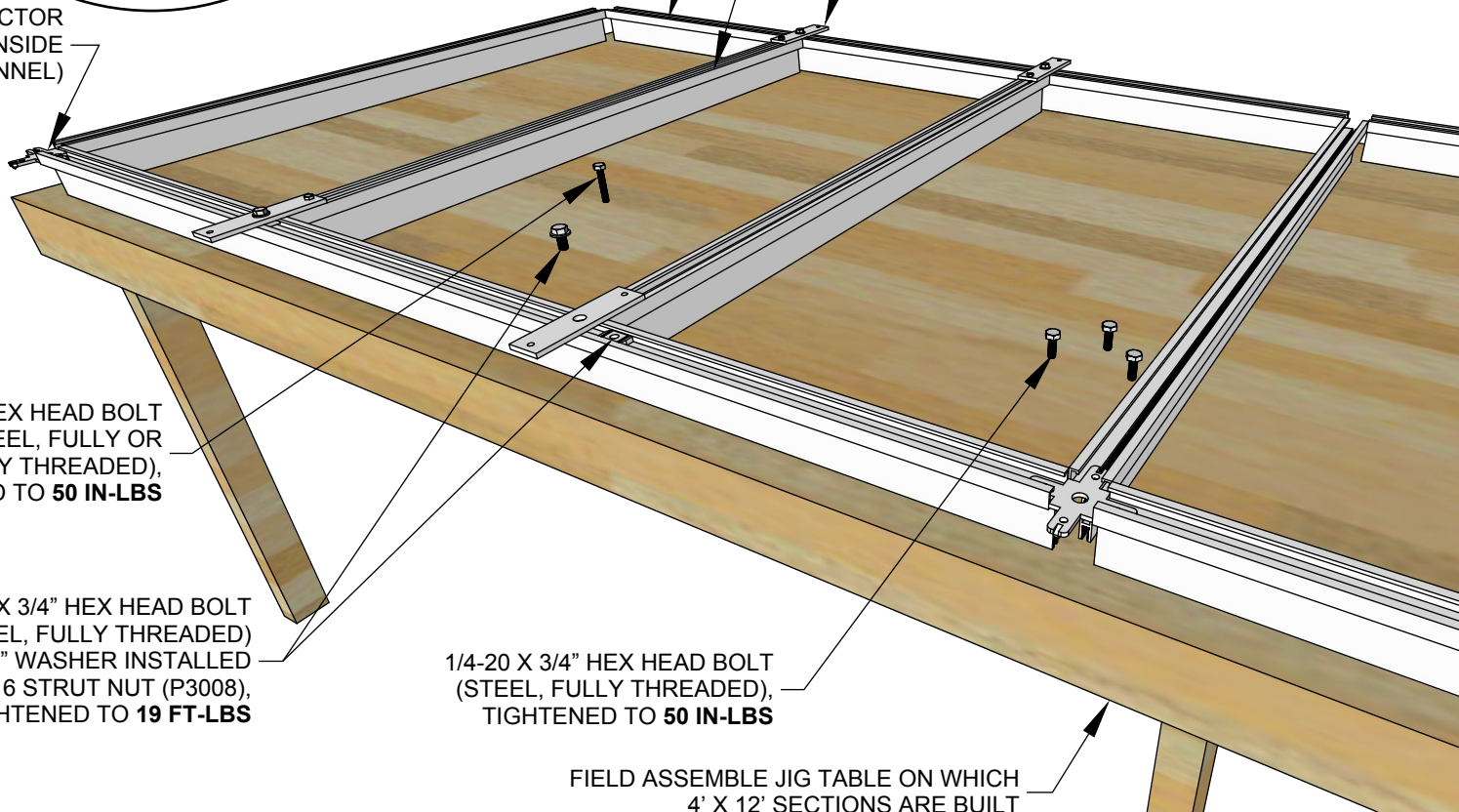

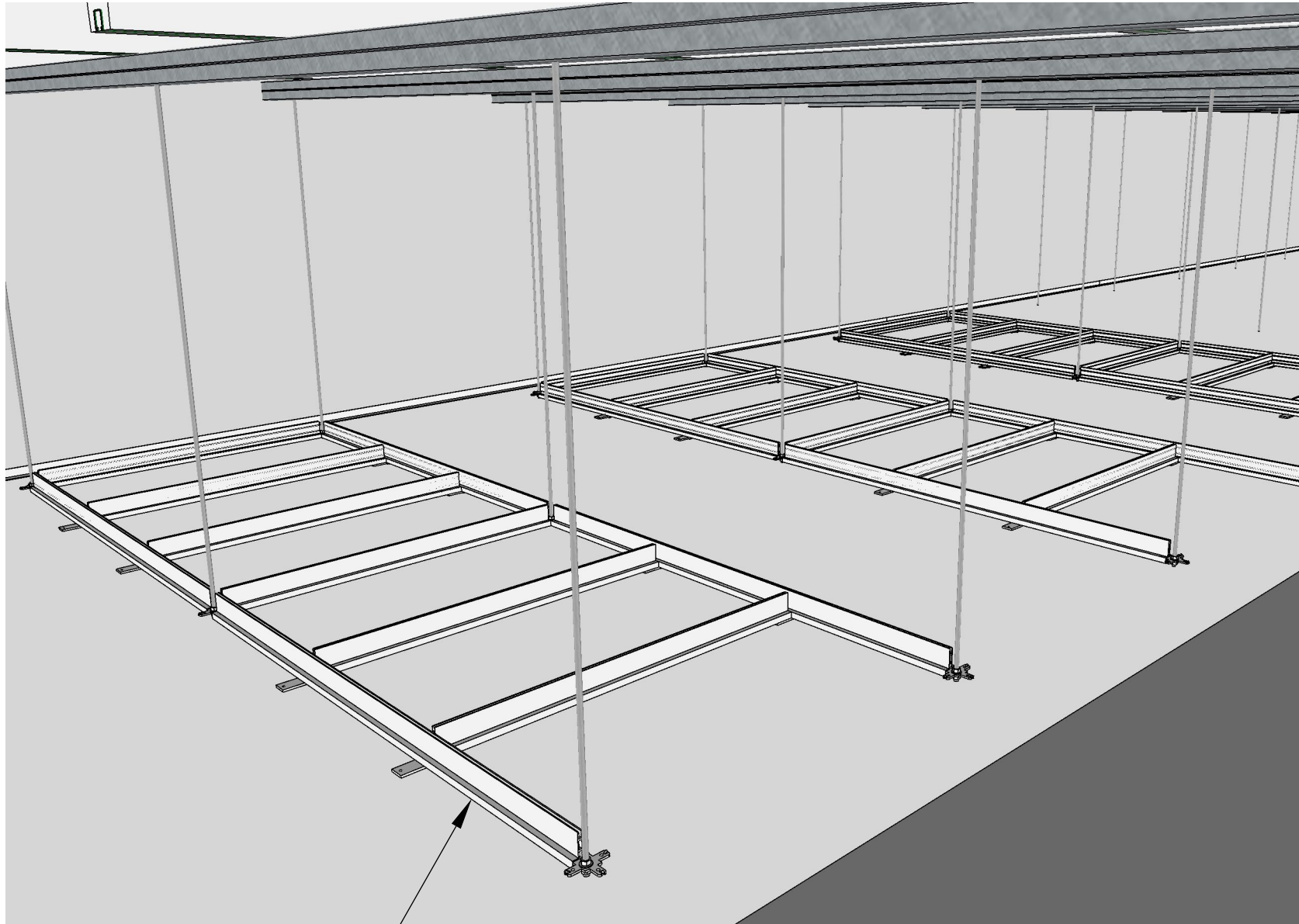

INSTALL 4' X 12' GRID SECTIONS



POLARGY

DATE CREATED
FEBRUARY 24, 2023

COMPANY
Polargy, Inc.
800 W. El Camino Real
Suite 180
Mountain View, CA 94040

TITLE
**PICS Global
Structural Ceiling
Installation Guide**

| | |
|------|------|
| REV. | PAGE |
| 0 | 07 |

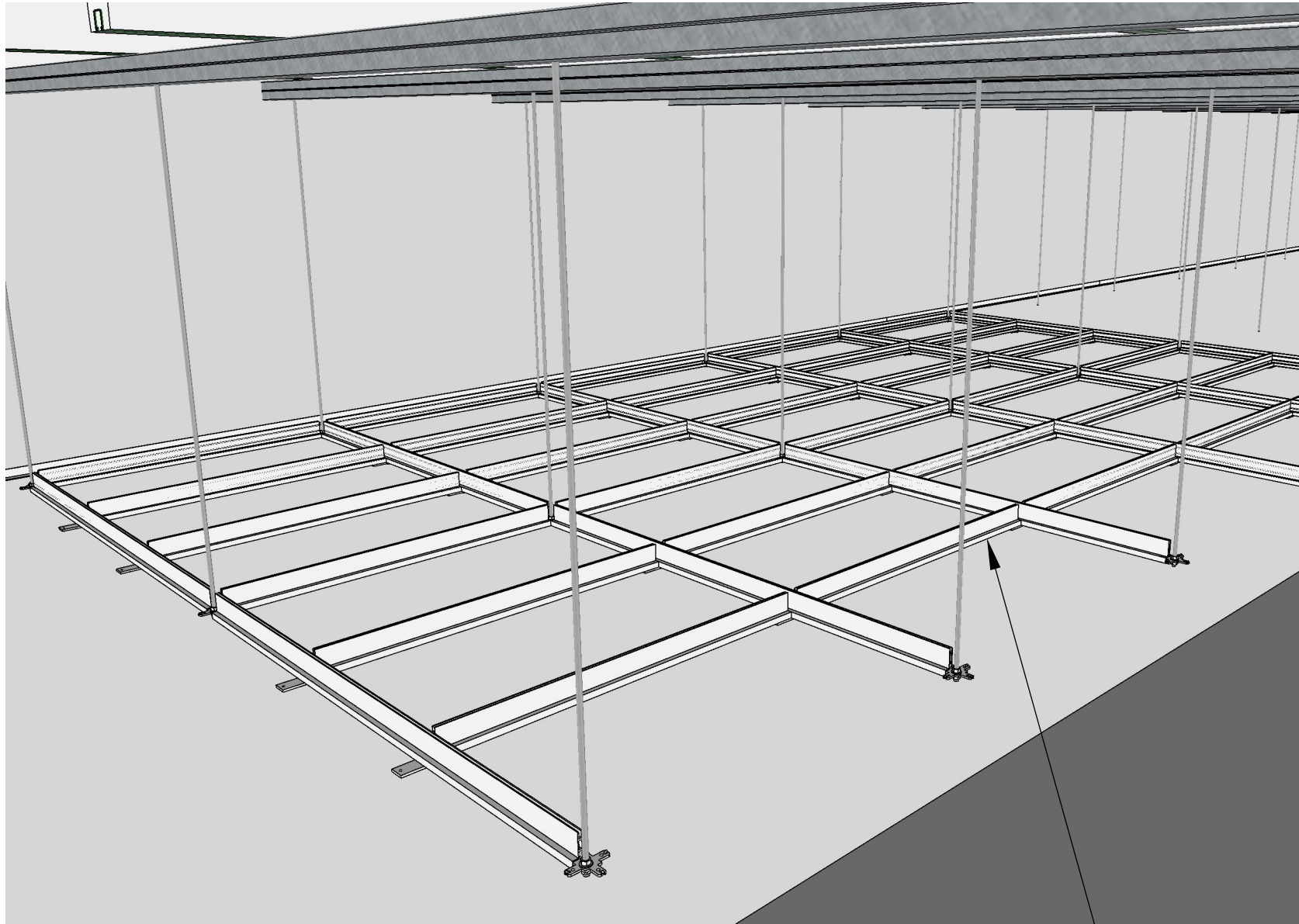

ADD 4' CROSS TEES



POLARGY

DATE CREATED
FEBRUARY 24, 2023

COMPANY
Polargy, Inc.
800 W. El Camino Real
Suite 180
Mountain View, CA 94040

TITLE
**PICS Global
Structural Ceiling
Installation Guide**

| | |
|------|------|
| REV. | PAGE |
| 0 | 08 |

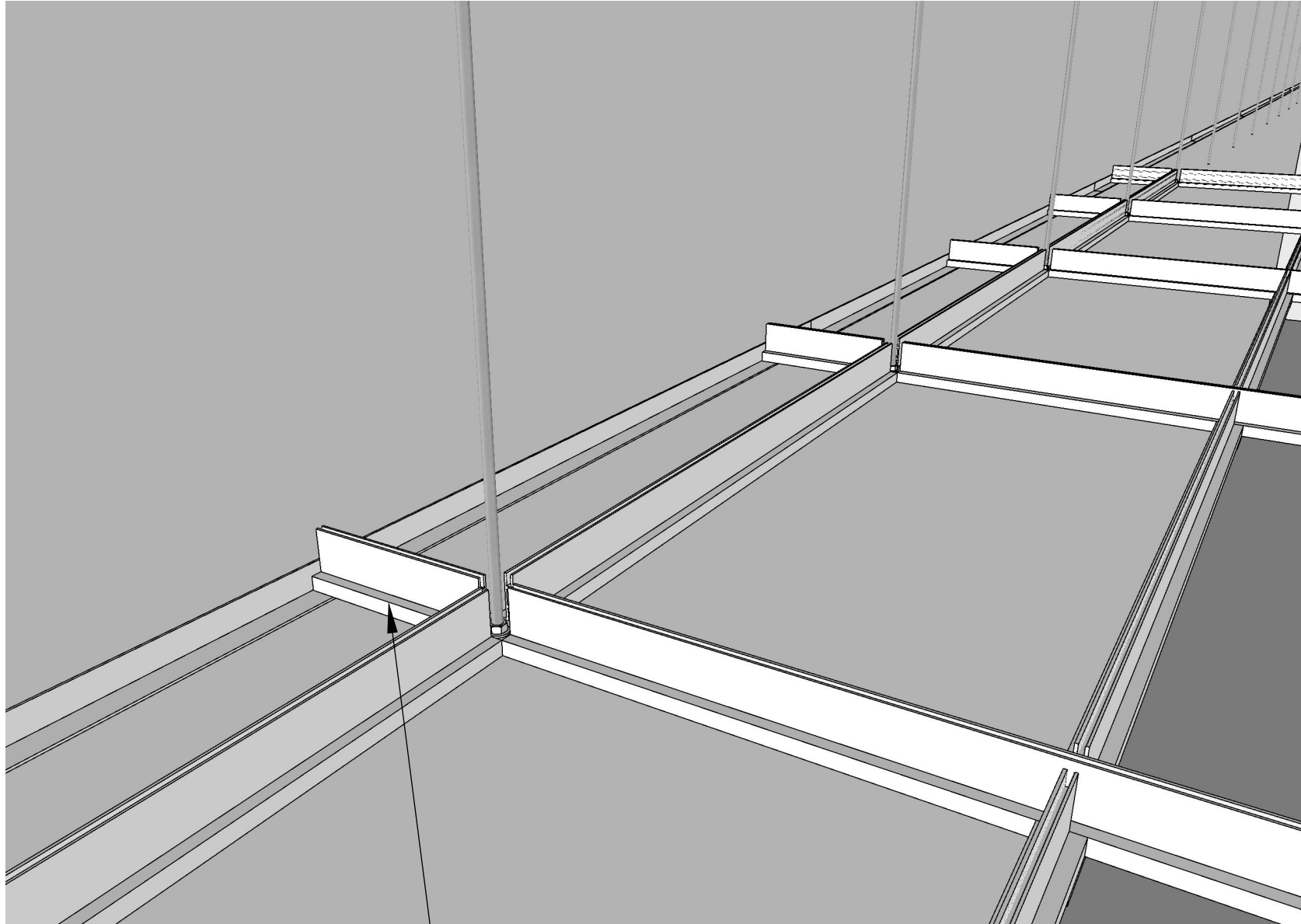

— ADD EDGE TEES; CUT TO WITHIN 1/4" OF EDGE



POLARGY

DATE CREATED
FEBRUARY 24, 2023

COMPANY
Polargy, Inc.
800 W. El Camino Real
Suite 180
Mountain View, CA 94040

TITLE
**PICS Global
Structural Ceiling
Installation Guide**

| | |
|------|------|
| REV. | PAGE |
| 0 | 09 |

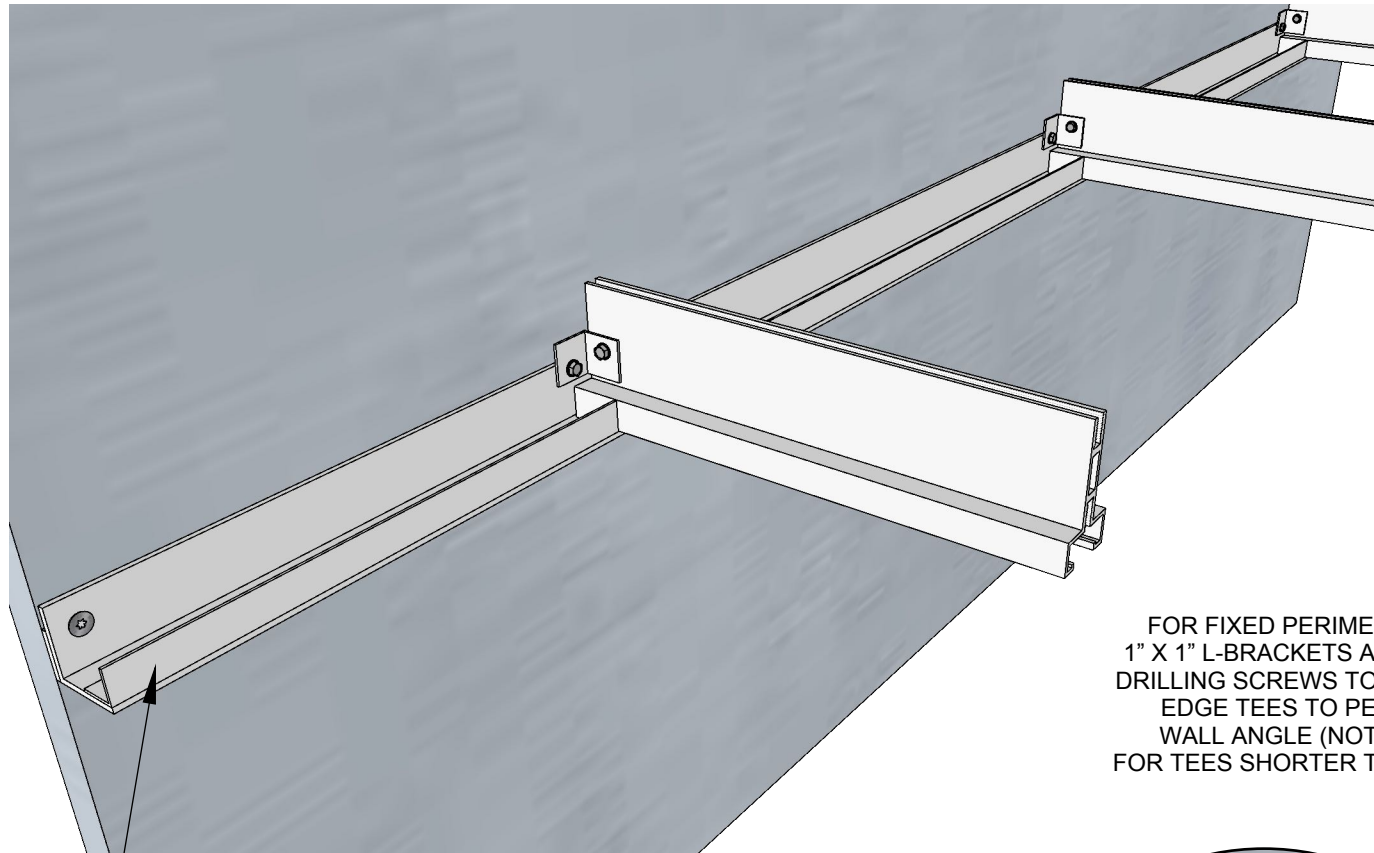

INSTALL 3/4" X 3/4" EDGE TRIM PIECES. THESE ARE CUT TO 22.36" (OR 22.96" FOR CREEP) AND 46.36" (OR 46.96" FOR CREEP) LENGTHS AND ARE PROVIDED WITH DOUBLE SIDED TAPE PRE-ATTACHED.

FOR FIXED PERIMETER, USE 1" X 1" L-BRACKETS AND SELF-DRILLING SCREWS TO SECURE EDGE TEES TO PERIMETER WALL ANGLE (NOT NEEDED FOR TEES SHORTER THAN 12").

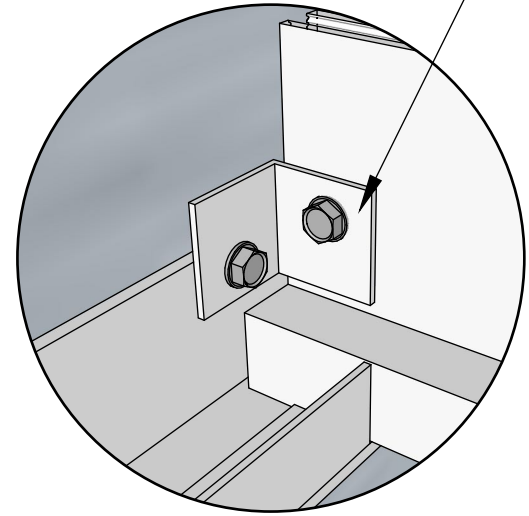

DATE CREATED
FEBRUARY 24, 2023

COMPANY
Polargy, Inc.
800 W. El Camino Real
Suite 180
Mountain View, CA 94040

TITLE
**PICS Global
Structural Ceiling
Installation Guide**

| | |
|------|------|
| REV. | PAGE |
| 0 | 10 |